CHIP SEAL SCHEDULE

WEDNESDAY, THURSDAY & FRIDAY AUGUST 19-21, 2015

WILLIAMS DRIVE

FRIDAY, SATURDAY, & MONDAY AUGUST 21-22 & 24, 2015

NORWOOD DRIVE
RIVERWOOD DRIVE
NORWOOD COVE
RIVER BOW DRIVE
FRIENDSWOOD DRIVE
RIDGEWOOD DRIVE
RIVER TREE COVE
GREENWOOD COURT
GREENWOOD DRIVE
RIDGEWOOD COVE
RIDGE OAK DRIVE
INNWOOD CIRCLE
TALLWODD DRIVE
DEEP WOOD DRIVE
INNWOOD DRIVE
OAKWOOD DRIVE

SATURDAY AUGUST 22, 2015

ROCKMOOR DRIVE

MONDAY AND TUESDAY AUGUST 24 & 25, 2015

KATY CROSSING
BASTIAN LANE
RIVER BLUFF CIRCLE
RIVER PARK LANE
RIVER PARK COVE
STEPHEN LANE
TANNER CIRCLE
MAY COVE
CLARIS LANE
ROSEMARY COVE
MEADOWLARK CIRCLE
ADKINS COVE
PRAIRIE SPRINGS LANE
PRAIRIE SPRINGS LOOP
KAJON COVE
JANAE COURT
PRAIRIE SPRINGS COVE

FOG SEAL SCHEDULE

WEDNESDAY AUGUST 26, 2015

WILLIAMS DRIVE

WEDNESDAY & THURSDAY AUGUST 26 & 27, 2015

NORWOOD DRIVE
RIVERWOOD DRIVE
NORWOOD COVE
RIVER BOW DRIVE
FRIENDSWOOD DRIVE
RIDGEWOOD DRIVE
RIVER TREE COVE
GREENWOOD COURT
GREENWOOD DRIVE
RIDGEWOOD COVE
RIDGE OAK DRIVE
INNWOOD CIRCLE
TALLWODD DRIVE
DEEP WOOD DRIVE
INNWOOD DRIVE
OAKWOOD DRIVE

WEDNESDAY AUGUST 26, 2015

ROCKMOOR DRIVE

THURSDAY & FRIDAY AUGUST 27 & 28, 2015

KATY CROSSING
BASTIAN LANE
RIVER BLUFF CIRCLE
RIVER PARK LANE
RIVER PARK COVE
STEPHEN LANE
TANNER CIRCLE
MAY COVE
CLARIS LANE
ROSEMARY COVE
MEADOWLARK CIRCLE
ADKINS COVE
PRAIRIE SPRINGS LANE
PRAIRIE SPRINGS LOOP
KAJON COVE
JANAE COURT
PRAIRIE SPRINGS COVE

NOTE:

1. **PROPOSED DATES ARE DEPENDANT UPON FAVORABLE WEATHER CONDITIONS AND/OR MECHANICAL ISSUES EXPERIENCED BY THE CONTRACTOR. UPDATED SCHEDULES WILL BE PROVIDED IN THE EVENT OF EITHER INSTANCE.**
2. **DOOR HANGER NOTIFICATIONS WILL BE DISTRIBUTED 48 HOURS PRIOR TO WORK COMMENCING.**

LEGEND

STREETS TO BE IMPROVED

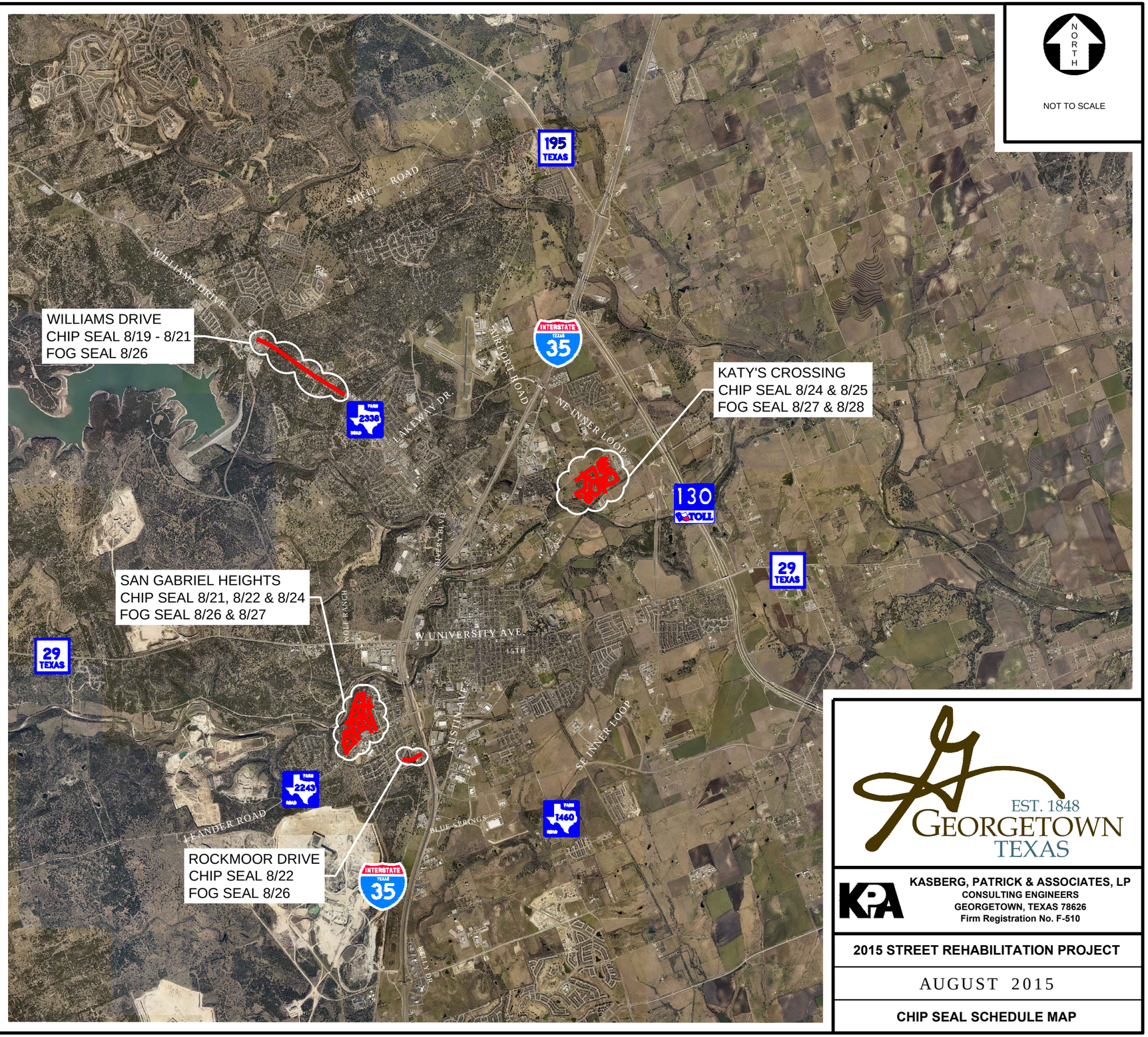

NORTH

NOT TO SCALE

EST. 1848 GEORGETOWN TEXAS

KASBERG, PATRICK & ASSOCIATES, LP
CONSULTING ENGINEERS
GEORGETOWN, TEXAS 78626
Firm Registration No. F-510

2015 STREET REHABILITATION PROJECT

AUGUST 2015

CHIP SEAL SCHEDULE MAP

FILE: P:\Georgetown\2015\2015-104 Street Maintenance\CAD\chip seal - 20\Exhibit\2015 SMP - CS SCHEDULE MAP - 2015-08-13.dwg LAST SAVED: 8/13/2015 3:59:43 PM LAYOUT: LOCATION MAP